The image features a central white rectangular area framed by a blue border, resembling a window or a presentation slide. The background is a solid pink color. At the top of the blue border, there are three colored circles (orange, green, yellow) on the left and a white star on the right. The white area is decorated with several colorful stars (yellow, blue, pink, green, white) scattered around the text. At the bottom corners, there are green leafy plant illustrations. The main text is centered and reads:

**ELSA SPEAK AS INNOVATION
LEARNING ENGLISH
PRONUNCIATION IN
SOCIETY 5.0 ERA: STUDENTS
PERCEPTION**

Authors:

Astri Wahyu Dini

Nadia Alifa Nur Aenida

Ulfah Fauziah

ABOUT AUTHORS



ASTRI WAHYU DINI

English Department,
Universitas Majalengka



NADIA ALIFA NUR . A

English Department,
Universitas Majalengka



ULFAH FAUZIAH

English Department,
Universitas Majalengka



A pink rectangular box with a blue header bar is centered in the image. Inside the box, the text "01 INTRODUCTION" is written in a bold, dark blue font. To the right of the text is a yellow circular play button icon with a pink triangle pointing to the right. The box is surrounded by decorative elements, including a white cloud-like shape at the bottom right and a pink star at the bottom center.

Background of the Study

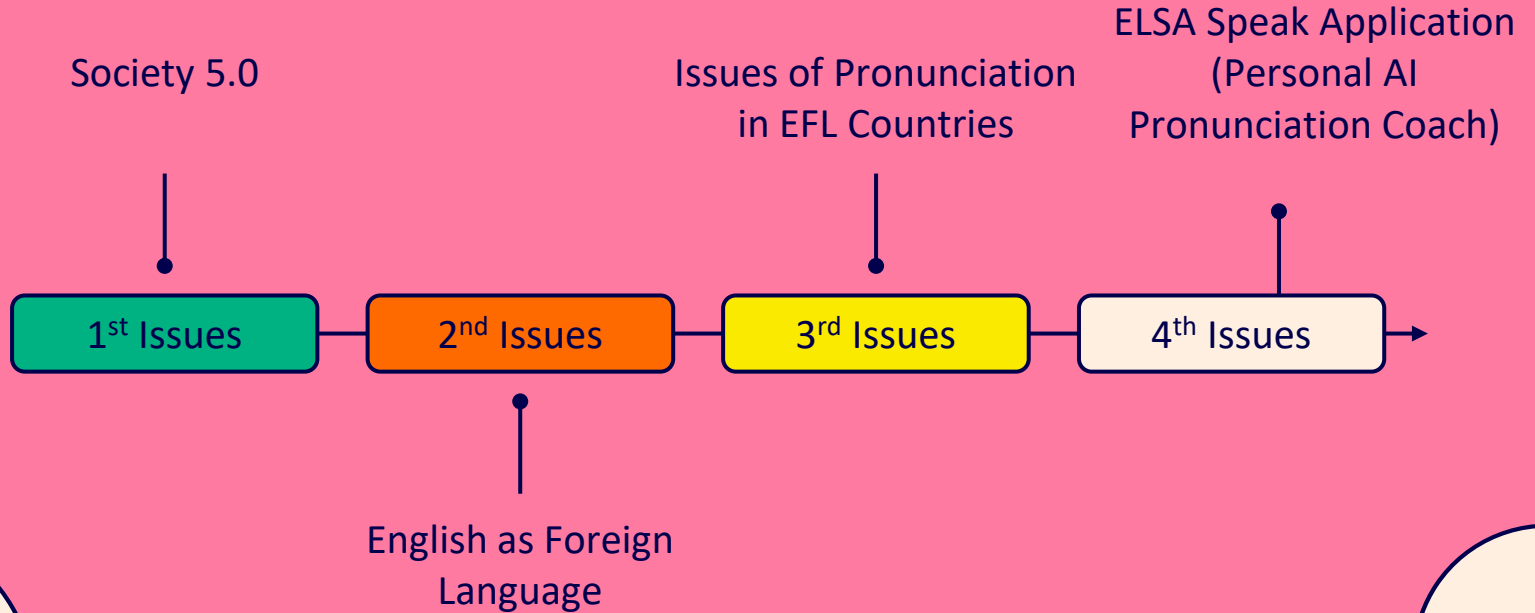

ELSA SPEAK APPLICATION

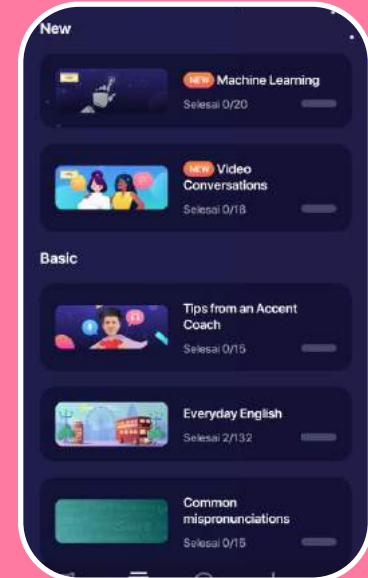
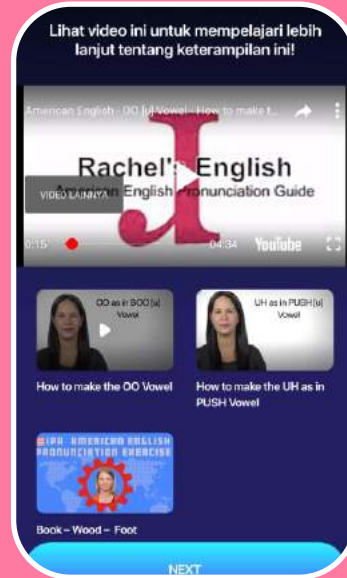
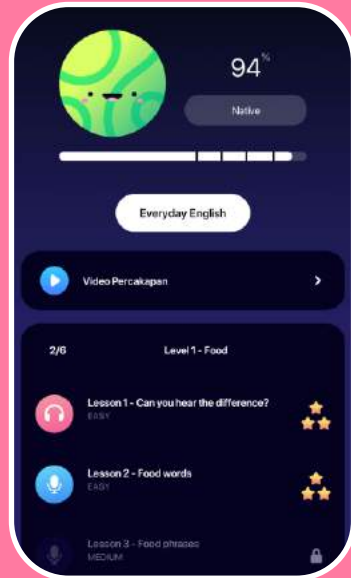
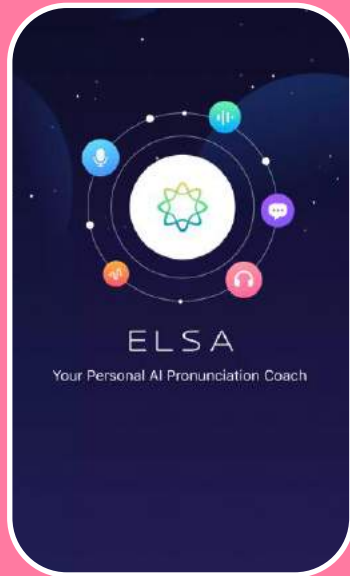

ELSA SPEAK APPLICATION

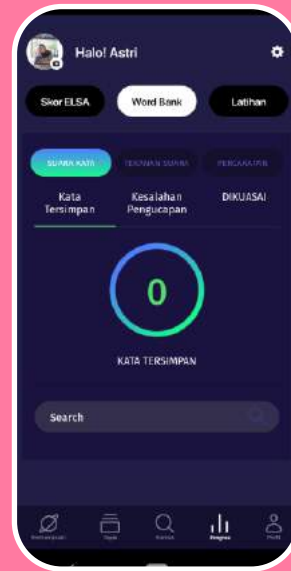
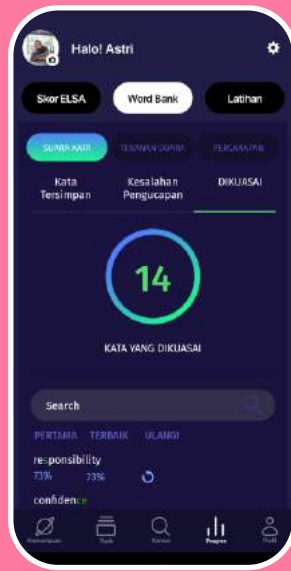

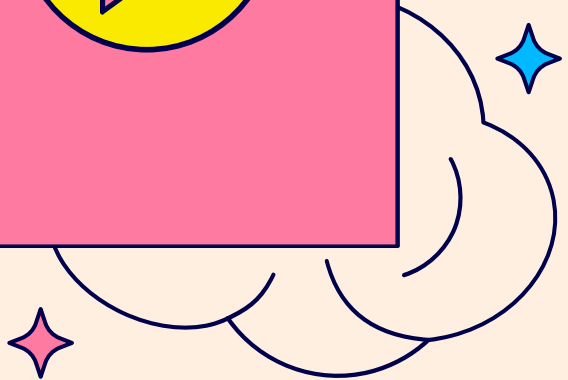

02
METHOD

A yellow play button icon is located on the right side of the pink box. The icon consists of a yellow circle with a black outline and a black triangle pointing to the right. The pink box has a blue header bar at the top and a blue shadow on the right side.

RESEARCH METHOD

DESCRIPTIVE QUALITATIVE
(CASE STUDY)

Questionnaire

Google Form

Coding

Evaluating the
data

26 Students of 2nd
Grade of Senior High
School



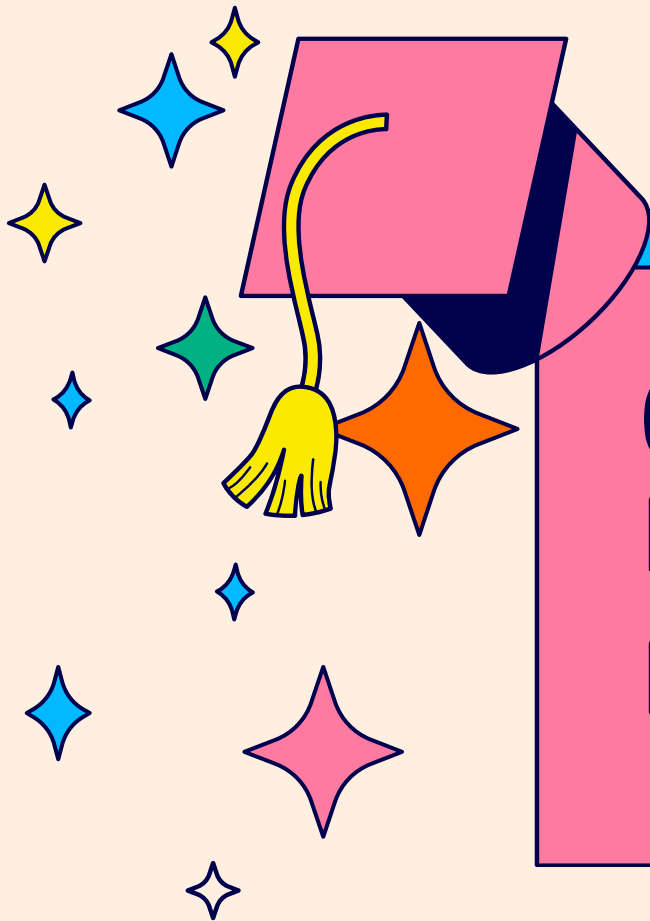

03
RESULT &
DISCUSSION

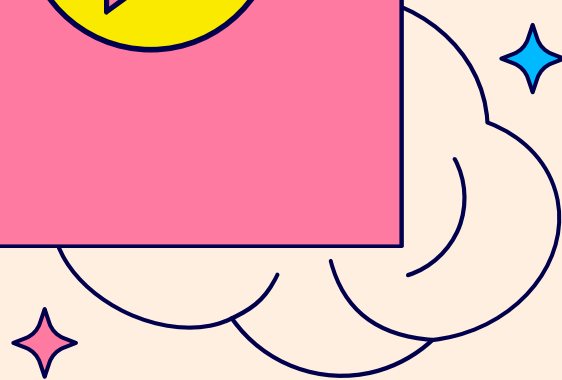

RESULT AND DISCUSSION

CONTENT

| Score | Category | Frequency | Percentage |
|-------|-------------------|-----------|------------|
| 1 | Strongly disagree | 0 | 0 |
| 2 | Disagree | 0 | 0 |
| 3 | Doubtful | 0 | 0 |
| 4 | Agree | 16 | 61% |
| 5 | Strongly Agree | 10 | 39% |

PEDAGOGICAL ASPECT

| Score | Category | Frequency | Percentage |
|-------|-------------------|-----------|------------|
| 1 | Strongly disagree | 0 | 0 |
| 2 | Disagree | 0 | 0 |
| 3 | Doubtful | 0 | 0 |
| 4 | Agree | 16 | 61% |
| 5 | Strongly Agree | 10 | 39% |

THE ACCURACY OF THE ASSESSMENT METHOD

| Score | Category | Frequency | Percentage |
|-------|-------------------|-----------|------------|
| 1 | Strongly disagree | 0 | 0 |
| 2 | Disagree | 0 | 0 |
| 3 | Doubtful | 14 | 54% |
| 4 | Agree | 12 | 46% |
| 5 | Strongly Agree | 0 | 0 |

This table show a result for the accuracy of the assessment method or the flexibility of the accent assessment (score) from the respondent.

RESULT AND DISCUSSION

| Score | Category | Frequency | Percentage |
|-------|-------------------|-----------|------------|
| 1 | Strongly disagree | 0 | 0 |
| 2 | Disagree | 0 | 0 |
| 3 | Doubtful | 0 | 0 |
| 4 | Agree | 11 | 42% |
| 5 | Strongly Agree | 15 | 58% |

- The table shows the result of the respondents opinion about the aspect of the multimedia in ELSA Speak application.
 - to sum up, the respondents are agree that ELSA Speak application is very good in the multimedia aspect.

RESULT AND DISCUSSION

| Score | Category | Frequency | Percentage |
|-------|-------------------|-----------|------------|
| 1 | Strongly disagree | 0 | 0 |
| 2 | Disagree | 0 | 0 |
| 3 | Doubtful | 13 | 50% |
| 4 | Agree | 13 | 50% |
| 5 | Strongly Agree | 0 | 0 |

- The table was displayed a result for the Aspect of the pronunciation design.
- 50% of the respondent expressed doubt because there was a deficiency in the explanation video on how to pronounce, and because there is no subtitle on the video

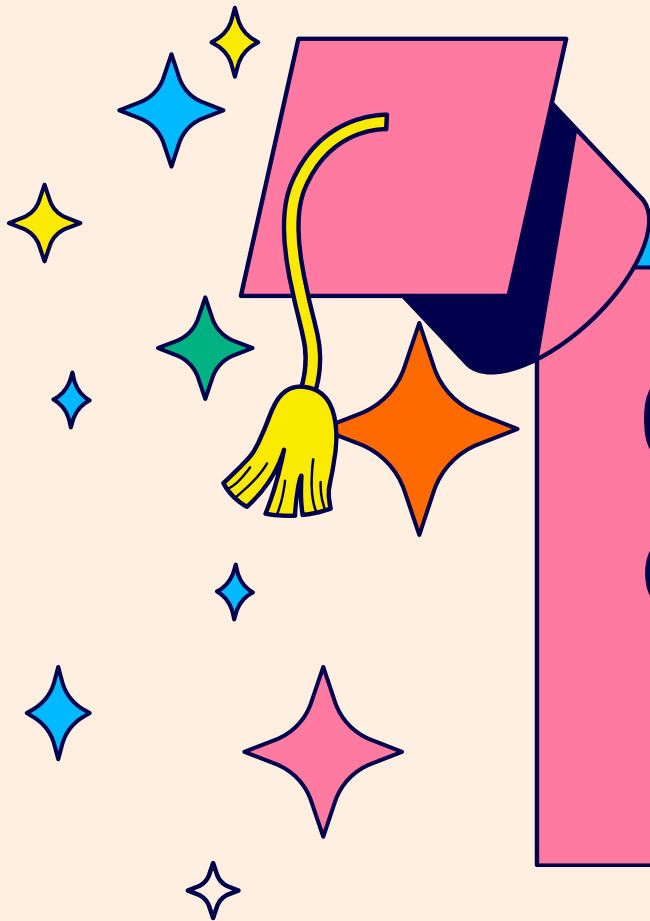

04

CONCLUSION

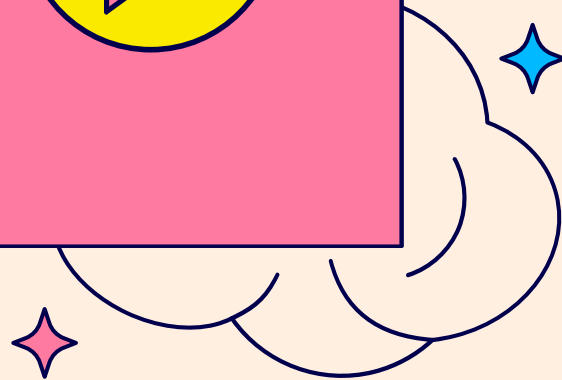
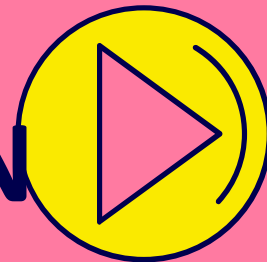

CONCLUSION



- ◆ Students perceptions on the use of ELSA Speak application can be used as a means of learning good English pronunciation with all aspect of learning that have reached a good category in every aspect of the assessment.
- ◆
- ◆



THANK YOU!